

Planning Permit No. A/1299/92

APPROVED

SUBJECT TO THE CONDITIONS IN THIS OFFICE LETTER.

No. A/10184/92 Dtd. 13-8-92

FOR MEMBER SECRETARY
MADRAS METROPOLITAN
DEVELOPMENT AUTHORITY
MADRAS 600 008.

ELEVATION

SECTION ON AB.

TYPICAL FOUNDATION DETAILS

JOINERY:

D DOOR	3'3" x 6'6" (00X198)
D1 DOOR	3'0" x 6'6" 90X198
D2 DOOR	2'6" x 6'6" 75X198
W WINDOW	4'0" x 4'0" 122X122
W1 WINDOW	3'0" x 4'0" 90X122
W2 WINDOW	4'0" x 3'6" 122X90
V VENTILATOR	3'0" x 2'0" 91X61
S. SHELF WR. NARDO ROBE	J. JALY
	50' 50M
PLOT AREA	2400 224.
PLINTH AREA	655 60.85

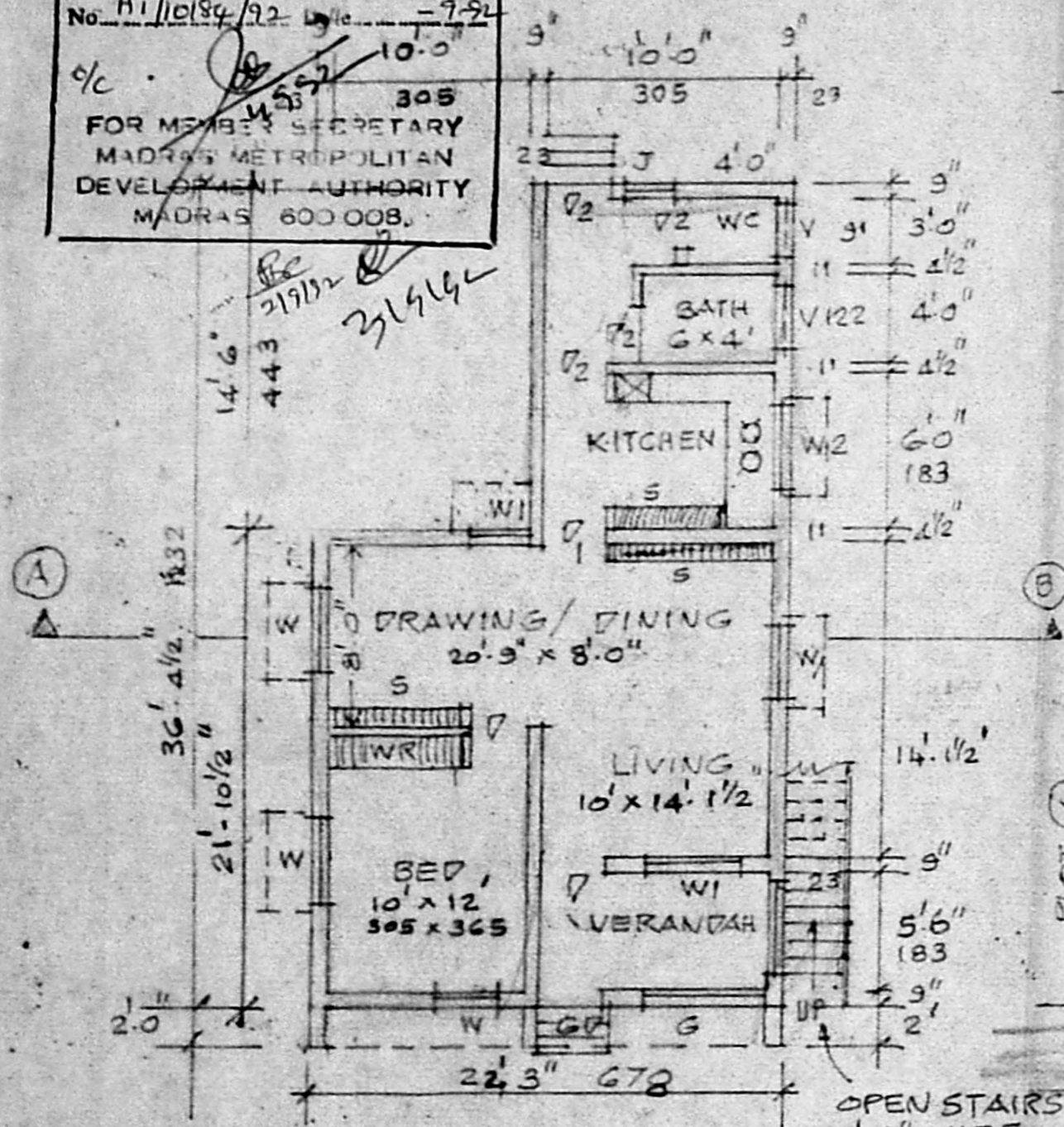

PLAN.

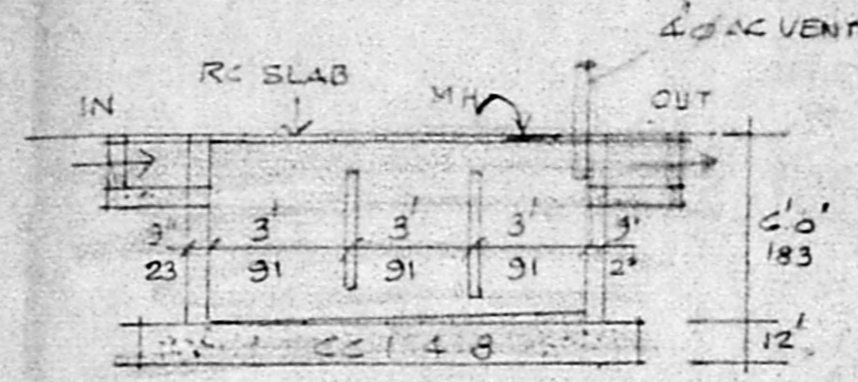

SEPTIC TANK 8' x 4' x 6' (245 x 120 x 180)

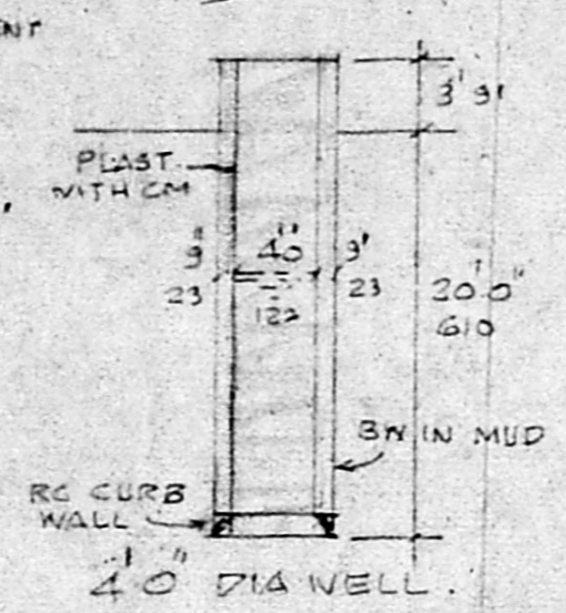

40" DIA WELL.

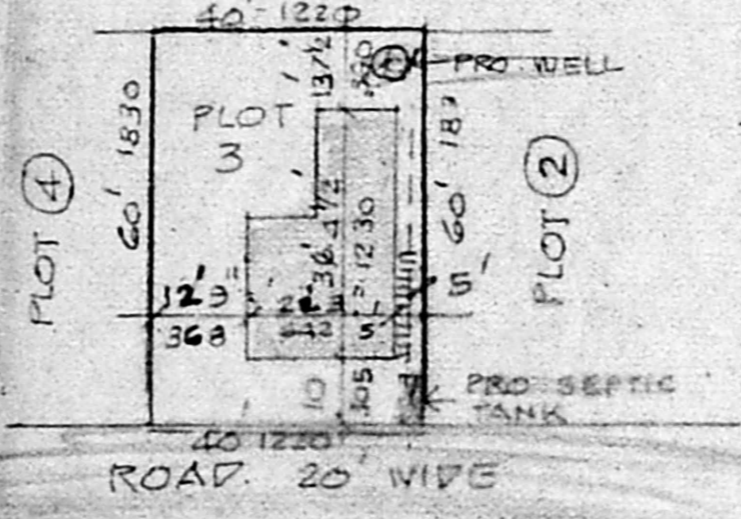

SITE PLAN
1 INCH TO 33' 0"

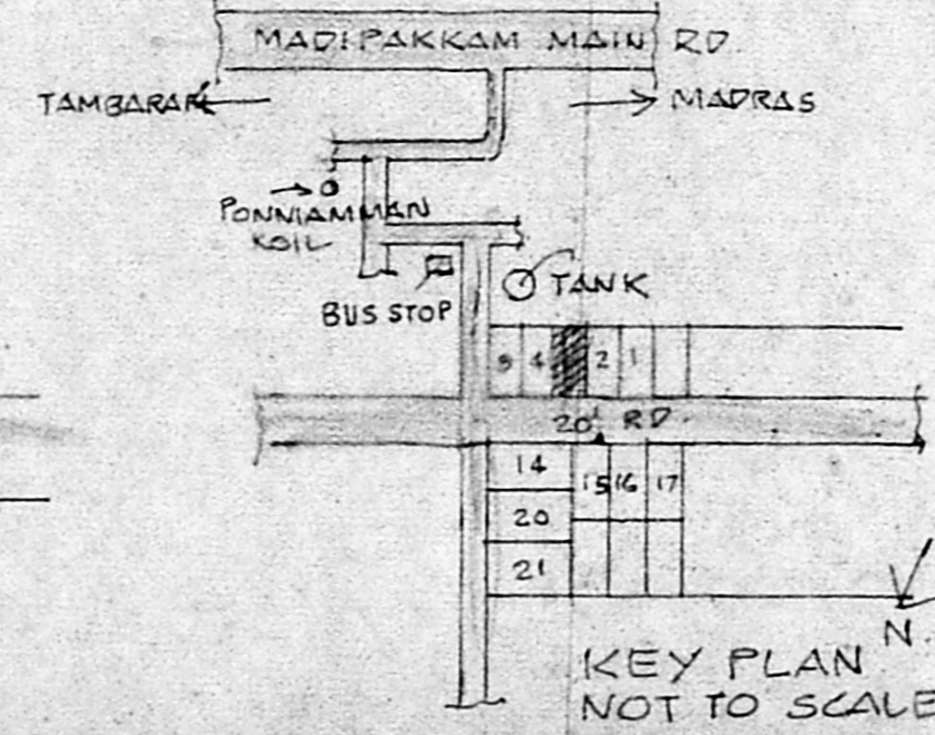

KEY PLAN
NOT TO SCALE

- PROPOSAL RED
- ROAD GREEN
- BOUNDARY BLACK

PRO. RESIDENTIAL BUILDING AT PLOT NO. 3. SNO. 205/283 IN 154 KAMAKSHI NAGAR IN MADIPAKKAM VILLAGE CHITLAPAKKAM PANCHAYATH SAIDAPET TK. CHENGALPATTU DT. FOR SRI. K SUNDAR RAO

SCALE: 1 INCH TO 8' 4" & 33'

Q. Swamy

OWNER

M. R. Deena Kumar

M. R. DEENA KUMAR, D.C.E.,
Consulting Civil Engineer & Contractor,
Madras Corporation a Licensed Surveyor
LICENCE No. 139
12, SIXTH MAIN ROAD,
JAWAHAR NAGAR, AGARAM
MADRAS-600 082